Web Services
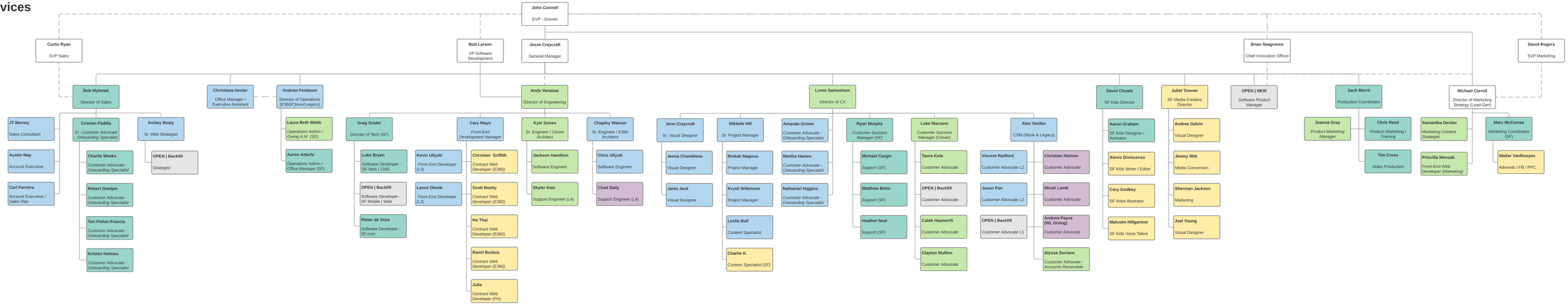
Target Mid 2018